

Property Info & Resources

2711 W Camino De La Caterva

Tucson, AZ 85742

224-48-4860

PREPARED FOR:

Tyler Lopez - Lopez and Lopez, REALTORS®

Long Realty Company

Lopez@MLSListing.net | (520) 918-5270

COURTESY OF:

Long Realty Research Center

Created On: 11/20/2025



Property Info & Resources

Long Realty Company's Exclusive Research Center is pleased to provide you with property information resources regarding the property you have requested.

The property information comes from various sources, including third parties and the counties themselves. It is all subject to data entry or human error, it is deemed reliable but not guaranteed.

Please review it carefully for accuracy against known information or information obtained from the homeowner. If there is a discrepancy, please pursue the correct information and if the Homework Sheet is determined in error, immediately contact the Research Center at 407-7773.

The Property Resources page contains links to various city, county, and other relevant websites which contain information regarding this property and/or its location. This should not be considered the totality of information available about this specific property. Please keep in mind that every municipality and county have different data that has been made available to the public. Any of these websites links may change at any time. If you find a link that no longer works, please contact the Research Center at 520-407-7773.

All information herein is deemed reliable, but not guaranteed.

Long Realty Research Center

(520) 407-7773

900 E River Rd, Ste 100

Tucson, AZ 85718

Property Detail Report

2711 W Camino De La Caterna, Tucson, AZ 85742-9265

APN: 224-48-4860

Pima County Data as of: 11/13/2025

Owner Information

Owner Name: Baker Jerry Ann Revoc TR
Vesting:
Mailing Address: 2711 W Camino De La Caterna, Tucson, AZ 85742-9265
Occupancy: Owner Occupied

Location Information

Legal Description: Linda Vista Estates li Lot 404
County: Pima, AZ
APN: 224-48-4860
Alternate APN:
Munic / Twnshp: Pima County
Twnshp-Rng-Sec: 12S-13E-16
Census Tract / Block: 004632 / 2000
Subdivision: Linda Vista Estat...
Tract #: 404 /
Neighborhood: Linda Vista Estate...
School District: Amphitheater Unified District
Elementary School: Richard B Wilson J...
Middle School: Richard B Wilson J...
High School: Ironwood Ridge Hig...
Latitude: 32.38689
Longitude: -111.02584

Last Transfer / Conveyance - Current Owner

Transfer / Rec Date: 09/10/2021 / 09/24/2021
Price: \$370,000
Transfer Doc #: 2021.267.327
Buyer Name: Schatz Felicia / Jerry Ann Baker Revocable Trust
Seller Name: Seal Kevin M Elizabeth A
Deed Type: General Warranty Deed

Last Market Sale

Sale / Rec Date: 09/10/2021 / 09/24/2021
Sale Price / Type: \$370,000 /
Deed Type: General Warranty Deed
Multi / Split Sale:
Price / Sq. Ft.: \$164
New Construction:
1st Mtg Amt / Type:
1st Mtg Rate / Type:
2nd Mtg Amt / Type:
2nd Mtg Rate / Type:
Seller Name: Seal Kevin M Elizabeth A
Lender:
Title Company: Catalina Title Age...

Prior Sale Information

Sale / Rec Date: 08/18/2016 / 08/23/2016
Sale Price / Type: \$198,000 /
Prior Deed Type: Deed
1st Mtg Amt / Type: \$100,000 / Conventional
1st Mtg Rate / Type: 3.41 / Est
Prior Sale Doc #: 2016.236.558
Prior Lender: Summit Funding Inc

Property Characteristics

Gross Living Area: 2,252 Sq. Ft.
Living Area: 2,252 Sq. Ft.
Total Adj. Area:
Above Grade: 2,252 Sq. Ft.
Basement Area:
Style:
Foundation:
Quality: Good
Condition: Good
Total Rooms: 9
Bedrooms:
Baths (F / H): 2 /
Pool: Yes
Fireplace:
Cooling: Refrigeration
Heating: Forced Air
Exterior Wall: Frame/Wood
Construction Type:
Year Built / Eff: 1994
Stories: 1.50
Parking Type: Garage
Garage #: 2
Garage Area:
Porch Type: Porch/No Step
Patio Type: Covered Patio
Roof Type:
Roof Material: Built Up

Site Information

Land Use: SFR
State Use: 0131 - Single F..
County Use: 0131 - Single Fam...
Site Influence:
Flood Zone Code: X
Community Name: Pima County Unincorporated Areas
Lot Area: 5,598 Sq. Ft.
Lot Width / Depth:
Usable Lot:
Acres: 0.128
Flood Map #: 04019C1070L
Flood Panel #: 1070L
Zoning:
of Buildings: 1
Res / Comm Units: 1 /
Water / Sewer Type:
Flood Map Date: 06/16/2011
Inside SFHA: False

Tax Information

Assessed Year: 2025
Tax Year: 2025
Tax Area:
Property Tax: \$3,180.55
Exemption:
Assessed Value: \$25,628
Land Value:
Improvement Value:
Improved %:
Delinquent Year: 2024
Market Total Value: \$332,839
Market Land Value:
Market Imprv Value:
Market Imprv %:



Transaction History Basic

2711 W Camino De La Caterna, Tucson, AZ 85742-9265

APN: 224-48-4860

Pima County Data as of: 11/13/2025

Current Owner: Schatz Felicia / Jerry Ann Baker Revocable Trust

Vesting:

2021 - Present

Date	Type	Amount	Borrower(s)	Lender	Buyer	Seller
09/24/2021	Deed Transfer	\$370,000			Schatz Felicia / Jerry Ann Baker Revocable Trust	Seal Kevin M Elizabeth A
	Sale Date: 09/10/2021 Title: Catalina Title Agency		Doc Type: Deed Transfer		Doc #: 2021.267.327	
05/13/2019	Deed Transfer				Seal Kevin M / Seal Elizabeth A	Seal James W Bonnie D
	Sale Date: 05/07/2019 Title: None Available		Doc Type: Deed Transfer		Doc #: 2019.133.455	
08/23/2016	Deed Transfer	\$198,000			Seal Kevin M / Seal James W	Lynch Kenneth J & Virginia L
	Sale Date: 08/18/2016 Title: Catalina Title		Doc Type: Deed Transfer		Doc #: 2016.236.558	
08/23/2016	Trust Deed/Mortgage	\$100,000	Seal Kevin M / Seal James W	Summit Fndg		
	Loan Type: Conventional Rate Type: Estimated		Doc Type: Trust Deed/Mortgage Rate: 3.410		Doc #: 2016.236.559 Term: 30 Years	
04/25/2005	Deed Transfer	\$251,000			Lynch Kenneth J / Lynch Virginia L	Coleman, James J JR & Connie P
	Sale Date: 03/01/2005 Title: First American Title		Doc Type: Deed Transfer		Doc #: 12538.6993	
04/25/2005	Trust Deed/Mortgage	\$188,000	Lynch Kenneth J / Lynch Virginia L	Countrywide Bank		
	Loan Type: Conventional Rate Type: Var		Doc Type: Trust Deed/Mortgage Rate:		Doc #: 12538.6997 Term:	
08/15/1997	Trust Deed/Mortgage	\$26,500	Coleman Connie P / Coleman JR James	Bank of America		
	Loan Type: Conventional Rate Type: Fix		Doc Type: Trust Deed/Mortgage Rate:		Doc #: 10610.0179 Term:	
02/25/1994	Deed Transfer	\$118,603			Coleman Connie P / Coleman JR James	New World Homes
	Sale Date: 02/24/1994 Title:		Doc Type: Deed Transfer		Doc #: 9737.4217	
02/25/1994	Trust Deed/Mortgage	\$120,950	Coleman Connie P / Coleman JR James			
	Loan Type: Veterans Affairs Rate Type: Fix		Doc Type: Trust Deed/Mortgage Rate:		Doc #: Term:	
04/16/1993	Deed Transfer	\$650,000			Pacific International	Rtc
	Sale Date: 04/15/1993 Title:		Doc Type: Deed Transfer		Doc #: 9522.2473	



Disclaimer: This report is not an insured product or service or a representation of the condition of title to real property. It is not an abstract, legal opinion, opinion of title, title insurance, commitment or preliminary report, or any form of title insurance or guaranty. Estimated property values are: (i) based on available data; (ii) are not guaranteed or warranted; (iii) do not constitute an appraisal; and (iv) should not be relied upon in lieu of an appraisal. This report is issued exclusively for the benefit of the applicant therefor, and may not be used or relied upon by any other person. This report may not be reproduced in any manner without the issuing party's prior written consent. The issuing party does not represent or warrant that the information herein is complete or free from error, and the information herein is provided without any warranties of any kind, as-is, and with all faults. As a material part of the consideration given in exchange for the issuance of this report, recipient agrees that the issuing party's sole liability for any loss or damage caused by an error or omission due to inaccurate information or negligence in preparing this report shall be limited to the fee charged for the report. Recipient accepts this report with this limitation and agrees that the issuing party would not have issued this report but for the limitation of liability described above. The issuing party makes no representation or warranty as to the legality or propriety of recipient's use of the information herein.

School information is copyrighted and provided by GreatSchools.org.

ASSESSOR'S RECORD MAP DETAIL 2

224-48

LINDA VISTA ESTATES II

LOTS 159-162, 186-190, 242-251, 273-282,
305-314, 321-334, 340-353, 356-368, 371-383,
389-398, 400-409, 554-557 & 563

LINDA VISTA ESTATES BOOK 41 PAGE 18 M&P

SEE DETAIL 3
LINDA VISTA ESTATES
BOOK 41 PAGE 18 M&P

LINDA VISTA ESTATES
BOOK 41 PAGE 18 M&P

R=50'
L=39.06'
Δ=44-45-54

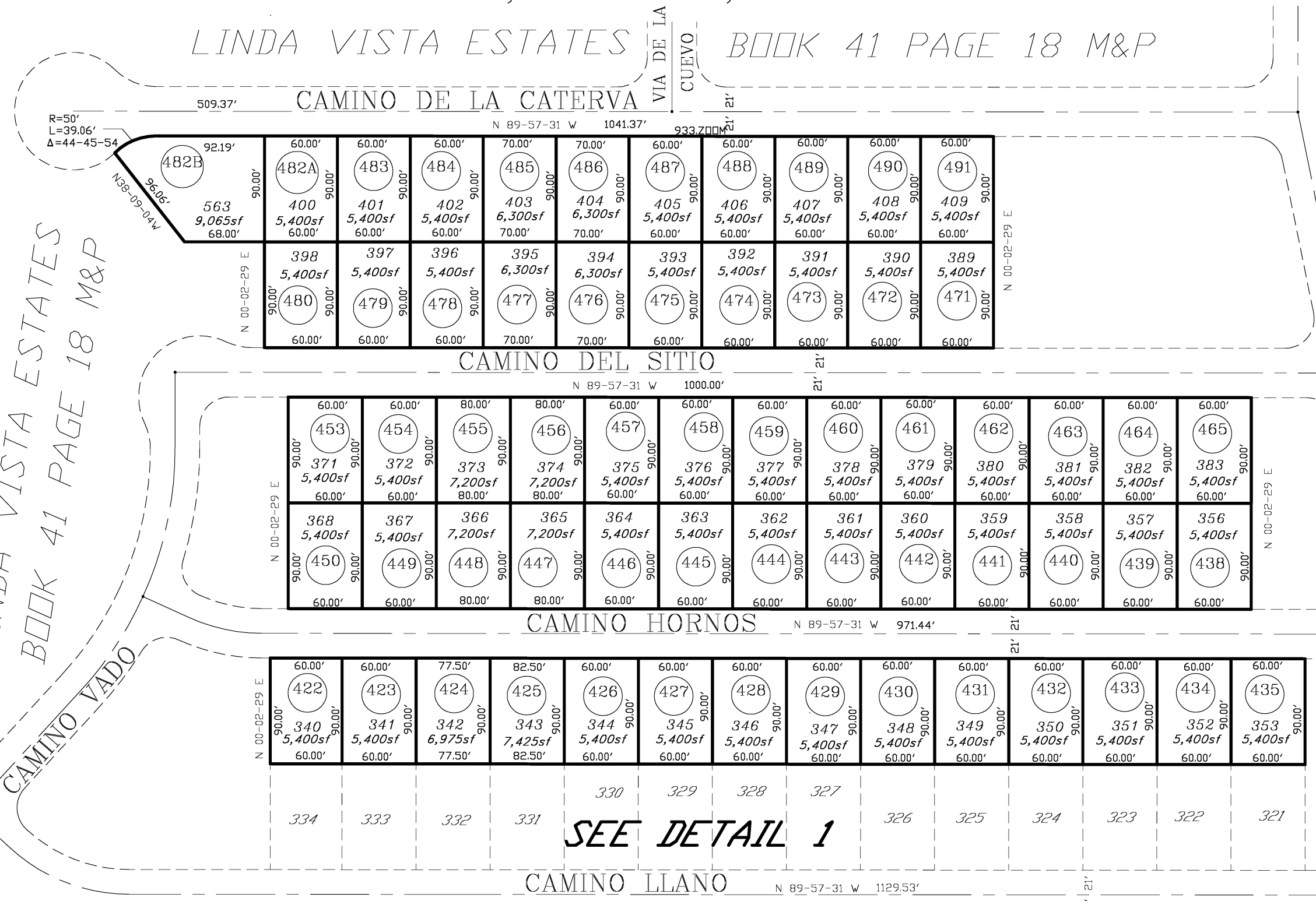

SEE DETAIL 1

pima
county
assessor

SEE BOOK 41 PAGE 44 M&P
1993-2

S16,T12S,R13E SD:09/01/17

\\MP41\41044_02-09/01/17

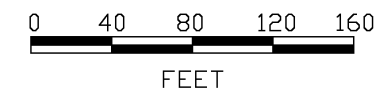

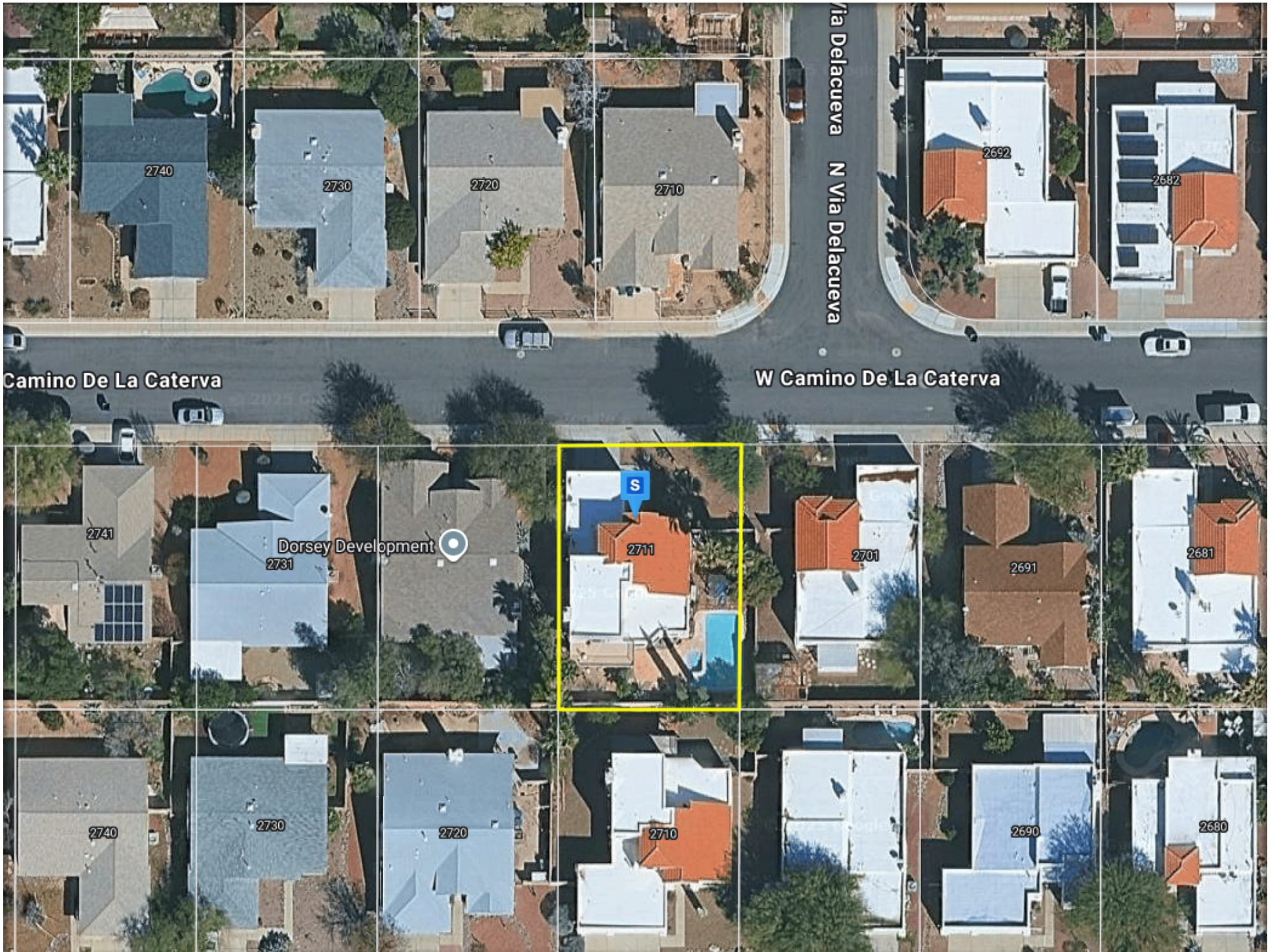

Camino De La Caterva

W Camino De La Caterva

Via Delacueva N Via Delacueva

Dorsey Development

S

2740

2730

2720

2710

2692

2682

2741

2731

2711

2701

2691

2681

2740

2730

2720

2710

2690

2680



Pima County Property Resources

Here is some additional information on the subject property. Where possible, some information has been pre-filled for you based on various public data sources. This pre-filled information is deemed reliable, but is not guaranteed. Links are provided to disclose the source of information, as well as to provide resources to obtain other information related to the subject property. Recipients are advised to personally verify all information that is pertinent to the listing or sale of the subject property.

Parcel#: 224484860

Address: 2711 W Camino de la Caterva

Click Links Below for More Details

Zoning: CR-4

Source: [Link](#)

Water Service Area: Metro Main

Source: [Link](#)

Electric Service Area: TEP

Source: [Link](#)

Davis Monthan AFB Vicinity: Out

Source: [Link](#)

Marana Airport Vicinity: Out

Source: [Link](#)

Property Specific Links

[Pima County Taxes](#)

[Pima County GIS Maps Info](#)

[FEMA Floodplain Info](#)

[Schools Info](#)

Misc Resource Links

[Pima County Sewer Connections](#)

[Pima County Floodplain Info Request](#)

[Southwest Gas](#)

[Tucson Superfund Site](#)

[Tucson Airport Noise Map](#)

[City of Tucson Floodplain Info Request](#)

[City of Tucson Landfill Sites](#)

[Oro Valley Floodplain Info Request](#)

[Marana Floodplain Info Request](#)

[AZ Dept of Environmental Quality](#)

[Pima County Permits Search 1998+](#)

[Pima County Permits Prior to 1998](#)

[Tucson City Permits](#)

[Oro Valley Permits](#)

[Marana Permits](#)

[Termite Action Report - TARF](#)

Polybutylene Pipes

Lead Based Paint

Superfund/WQARF

Typically used in residential construction 1978 through 1995. Consult a plumber

Required for homes where any portion was constructed prior to 1978. Agent to obtain

If this information is material to your clients, they should review the data at the ADEQ link

Multiple Listing Service of Southern Arizona (MLSSAZ): <http://mlssaz.com/>

Websites may be located in FlexMLS, MLS Dashboard, “MLS Links”

PROPERTY INFORMATION: You can start your parcel search here: <https://gis.pima.gov/maps/landbase/parsrch.htm>

*Information for Vail, Green Valley, Corona De Tucson can be found under Pima County

*Information for Nogales, Rio Rico, Patagonia, Sonoita, Tumacácori, Tubac, Amado can be found under Santa Cruz County

ADDITIONS/IMPROVEMENTS/PERMITS

Tucson: 520-791-5550,
<https://www.tucsonaz.gov/Departments/Planning-Development-Services/Permits>

Marana: 520-382-2600,
<http://www.maranaaz.gov/developmentservices>

Oro Valley: 520-229-4800,
<https://www.orovalleyaz.gov/Services/Apply-for-Permits>

Sahuarita: <https://sahuaritaaz.gov/754/Planning-Building>

Santa Cruz: <https://www.santacruzcountyaz.gov/>

Pima County:

<https://www.pima.gov/2748/Permits>

Pinal County: 520-509-3555,

<https://www.pinalcountyaz.gov/communitydevelopment/buildingsafety/pages/home.aspx>

ASSESSMENTS

Tucson: 520-791-5550, www.ASR.pima.gov (must have parcel number of address)

Marana: 520-382-2600, www.ASR.pima.gov (must have parcel number of address)

Oro Valley: 520-229-4800, www.ASR.pima.gov (must have parcel number of address)

Sahuarita: 520-822-8800, <https://sahuaritaaz.gov>

Santa Cruz County: 520-375-7800, www.Santacruzcountyaz.gov

Pima County: 520-724-8579, www.pima.gov (scroll to Improvement District Dept)

Pima County Parcel Search: 520-724-6670, www.pima.gov (scroll down to Enterprise Maps to parcel search d click the link)

Pinal County: 520-509-3555 www.pinal.gov

FLOOD PLAIN

Tucson: <https://www.tucsonaz.gov/Departments/Planning-Development-Services/Frequently-Asked-Questions/Floodplain-FAQ>

Marana: <https://www.maranaaz.gov/floodplain-management?web=1&wdLOR=c093A6A6B-1302-4F14-A1ED-DC7FB37B7581>

Oro Valley: <https://www.orovalleyaz.gov/Government/Departments/Public-Works/Services/Floodplain-Status>

Pima County Only - Regional Flood Control District: <https://www.pima.gov/1427/Flood-Control>

Pinal County: <https://www.pinal.gov/791/Flood-Control-District>

Sahuarita: <https://sahuaritaaz.gov/167/DepartmentsServices> or Flood Hazard Information Sheet:

<https://sahuaritaaz.gov/DocumentCenter/View/151/FloodplainApplication2009??bidId>

Santa Cruz County: <https://www.santacruzcountyaz.gov/238/Flood-Control>

South Tucson: <https://www.southtucsonaz.gov/devservices/page/flood-prone-properties>

ROAD MAINTENANCE

Tucson: 520-791-4371,
<https://www.tucsonaz.gov/Departments/Transportation-Mobility/Street-Maintenance>
Marana: 520-382-2536,
<http://www.maranaaz.gov/public-works>
Oro Valley: 520-229-4850,
<https://www.tucsonaz.gov/Departments/Transportation-Mobility/Street-Maintenance>
Oro Valley Map of Road Maintenance Responsibility:
<https://townoforovalley.maps.arcgis.com/apps/webappviewer/index.html?id=db51e599606a4c2a9ccbc893533081a7>

SCHOOLS

Ajo: 520-387-5618, <http://www.ajoschools.org/>
Altar Valley: 520-822-1484,
<http://altarvalleyschools.org/>
Amphitheater: 520- 696-5000, <http://www.amphi.com/>
Catalina Foothills: 520-209-7500,
<http://www.cfsd16.org/>
Continental: 520-625-4581,
<http://www.continentalesd.org/>
Flowing Wells: 520-696-8800,
<http://www.floatingwellsschools.org/>
Baboquivari Unified School District: 520-719-1200,
<http://www.busd40.org/>

TAXES

Assessor: <http://www.asr.pima.gov>
Tax Information: 520-724-8341, <https://www.pima.gov/619/Property-Taxes>

REGISTRY: 602-771-8527, <https://www.azwater.gov/permitting-wells/well-forms-and-applications>

Map Search Tool - Registry of Wells in Arizona: <https://app.azwater.gov/WellRegistry/SearchWellReg.aspx>

WOOD INFESTATION

Arizona Department of Agriculture Pest Management Division: 602-255-3664,
<https://agriculture.az.gov/pestspest-control/termites/>

ZONING

Tucson: 520-791-5550, <http://www.tucsonaz.gov/pdsd>
Marana: 520-382-2600, <https://www.maranaaz.gov/>
Oro Valley: 520-229-4800, <https://orovalleyaz.gov>
Pima County: 520-724-9000,
<https://gis.pima.gov/maps/landbase/parsrch.htm>

UTILITIES

CABLE TV/INTERNET*

Broadband Green Valley: 520-468-6746,
<https://www.broadbandgreenvalley.com/>
CenturyLink: 877-417-3983, www.centurylink.com/
Comcast/Xfinity: 520-744-1900,
<https://www.xfinity.com/national/>
Cox: 520-884-0133

Sahuarita: 520-344-7100,
<https://sahuaritaaz.gov/directory.aspx?did=5>
Santa Cruz County: 520-375-7830,
<https://www.santacruzcountyaz.gov/263/Road-Maintenance>
Pima County: 520-724-6410,
<https://www.pima.gov/3110/Road-Maintenance>
Pinal County: 520-509-3555,
<https://www.pinal.gov/940/Road-Maintenance>

Marana: 520-682-3243, <http://www.maranausd.org/>
Sahuarita: 520-625-3502, <http://www.susd30.us/>
Sunnyside: 520-545-2000, <http://www.susd12.org/>
Tanque Verde: 520-749-5751,
<http://www.tanqueverdeschools.org/>
TUSD: 520-225-6000, <http://www.tusd1.org/>
Vail: 520-879-2000, <http://www.vailschooldistrict.org/>
Pima County School Superintendent's Office:
520-724-8451, <http://www.schools.pima.gov/>
Pinal County School Superintendent's Office:
520-866-6565 <https://www.pinalcso.org/>

Pinal County: 520-866-6442,
<https://www.pinal.gov/1456/Development-Services>
Sahuarita: 520-822-8857, <https://sahuaritaaz.gov/757>

Directtv.com: 855-980-3855, www.DirectTv.com
Dish.com: 844-921-4680,
<https://www.dish.com/availability/az>
DSL Sahuarita: 520-505-2055,
<http://www.dslsahuarita.com/>
Orbitel: 800-998-8084, <https://www.orbitelcom.com/>

ELECTRIC

TEP: 520-623-7711

TRICO: 520-744-2944

FIRE PROTECTION:

Pima County: <https://www.pima.gov/2072/Fire>

Avra Valley: 520-682-3255

South Tucson: 520-792-2424, Press 2

Corona: 520-762-5007

Drexel Heights: 520-571-8700 or 520-351-4330 (non-emergency dispatch number)

Golder Ranch: 520-825-9001

Green Valley Fire District Headquarters: 520-625-9400,
<https://gvfire.org>

Mescal Volunteer: 520-586-4690,
<https://mescalj6fd.gov/>

Northwest: 520-887-1010, <https://nwfdaz.gov/>

Picture Rocks: 520-682-7878, www.prfmd.org

Rincon Valley: 520-647-3760, www.rvfdaz.org

Rural Metro: 800-624-5835, www.ruralmetrofire.com

Three Points: 520-822-1086, www.threepointsfire.org

Tucson: 520-791-4512, www.tucsonaz.gov

Oracle: 520-896-2980, www.oraclefire.org

GARBAGE*

Tucson: 520-791-3171,

<https://www.tucsonaz.gov/Departments/Environmental-and-General-Services/Residential-Services/Residential-Trash-Collection>

Republic Services of Tucson: 520-745-8820,
<https://www.republicservices.com/>

Titan Recycle & Trash: 520-382-1009,
<https://titanrecycleandtrash.net/>

Waste Connections: 520-881-4227,
www.wasteconnections.com

Waste Management: 520-744-2600 or 800-796-9696,
<https://www.wm.com/us/en/location/az/tucson/trash-pickup-tucson-az>

GAS

Southwest Gas: 877-860-6020, <https://swgas.com>

SW Gas form for vacant land: <https://www.swgas.com/en/email-us>

SEPTIC

ADEQ Septic Systems Review State Level: 602-771-1255, <https://azdeq.gov>,

ADEQ Master List of County Phone Numbers for Delegated Agencies (pg. 3) County Level:
<https://static.azdeq.gov/er/appsubmittal.pdf>

Pima County Public Access Search System: <https://www.pima.gov/465/Septic-Records>

Formal Records Requests: <https://www.pima.gov/465/Septic-Records>

For more information email: BuildingSafetyAdmin@Pima.Gov

Pima County On-Site Wastewater Treatment Facilities (Development Services): <https://www.pima.gov/1086/On-Site-Wastewater-Treatment-Facilities>

Regional Wastewater Reclamation Department: 520-724-6500,

<https://webcms.pima.gov/government/wastewaterreclamation/>

Pinal County: 520-866-6442, ask for Public Records Request form or obtain on-line at <https://www.pinal.gov/185/Septic-Wells>

Sahuarita: [Waste Water 520-344-7101, wastewater@sahuaritaaz.gov](mailto:wastewater@sahuaritaaz.gov)

SEWER

Pima County Waste Management: 520-744-2600, www.wm.com

Pima County Sewer Connections Home Site: 520-724-6500, <https://www.pima.gov/1816/Sewer-Connections>

Sewer Connection Database Search: <https://sewerconnection.pima.gov/>

Historical Sewer Connection Database

Search: https://onbase.pima.gov/publicaccess/WW_NextGen_Multi/etc/cq/index.html?cqid=327

Email Contact for Records Request: Buildingsafetyadmin@pima.gov

SaddleBrooke: 520-825-3423, <https://jwwater.com/saddlebrookeutility/>, www.azcc.gov

TELEPHONE*

CenturyLink: 877-891-9148
Cox: 800-234-3993
Xfinity: 844-389-4660

WATER

Avra Water Co: 520-682-7331, *after hour emergency*
520-882-1871, www.AvraWater.com
Community Water of Green Valley: 520-625-8409,
www.communitywater.com
Farmers Water Co-op: 520-879-7474,
www.farmerswaterco.com
Flowing Wells Irrigation: 520-887-4192, www.fwid.org
Global Water Resources - Las Quintas Serenas:
866-940-1102, www.gwresource.com
Green Valley Water District: 520-625-9112,
www.gvwaterdistrict.com
Halcyon Acres Annex (SW Utility Mgmt):
520-523-8082, www.SUMwater.com
La Casita (SW Utility Mgmt): 520-448-3743,
www.SUMwater.com
Lago Del Oro: 520-825-3423,
www.lagodelorowater.com
Lakewood Water (SW Utility Mgmt): 520-623-5172,
www.SUMwater.com
Lazy C Water: 520-624-1460,
<https://www.southwesternutility.com>
Los Cerros Water Co (SW Utility Mgmt):
520-293-5500, press 2, www.SUMwater.com
Marana Water: 520-382-2570,
www.maranaaz.gov/water
Metro Water District: 520-575-8100,
www.metrowater.com
Oro Valley Water Utility: 520-229-5000,
www.orovalleyaz.gov
Quail Creek: 520-825-3423, www.quailcreekwater.com

Rancho del Conejo: Co-op 520-682-8335
Ray Water Co (SW Utility Mgmt): 520-448-3737,
www.SUMwater.com
Saguaro Water Co (SW Utility Mgmt): 520-523-7644,
www.SUMwater.com
Sahuarita Water Company: 520-399-1105,
www.sahuaritawater.com
Sierrita Mountain Water (SW Utility Mgmt):
520-448-3747, www.SUMwater.com
Sonoita Valley Water (SW Utility Mgmt):
520-448-3748, www.SUMwater.com
Southland Utilities (SW Utility Mgmt): 520-335-0408,
www.SUMwater.com
Southwest Utility Management Subsidiaries:
520-623-5172, www.SUMwater.com
Spanish Trail Water (SW Utility Mgmt): 520-269-6110,
www.SUMwater.com
Thim Water Co (SW Utility Mgmt): 520-448-3739,
www.SUMwater.com
Tierra Linda Water (SW Utility Mgmt): 520-624-1460,
www.SUMwater.com
Tucson Water Department: 520-791-3242,
www.tucsonaz.gov/water
Vail Water: 520-647-3679, www.vailwater.com
Valle Verde Water Co (SW Utility Mgmt):
520-988-3100, www.SUMwater.com
Wildflower Water Co (SW Utility Mgmt):
520-600-2112, www.SUMwater.com
Winterhaven Water Development: 520-327-0111

GENERAL COUNTY INFORMATION

Pima County: 800-775-7462
Pinal County: 888-431-1311
Santa Cruz County: 520-287-3685

*Other services may be provided.

If a link or phone number needs to be updated, email info@tucsonrealtors.org